

# Sheboygan County Supervisory District No 1

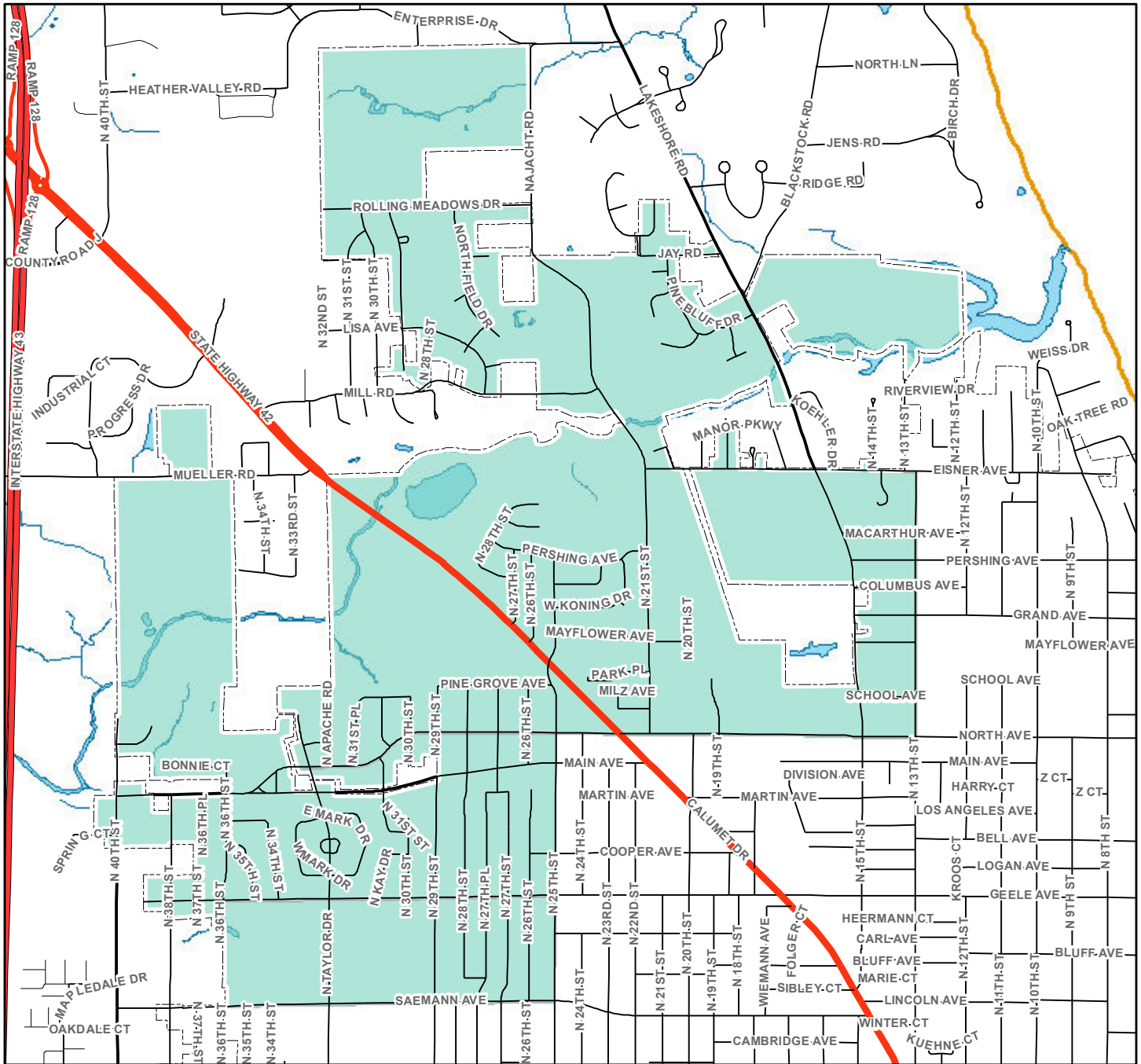

## District Description :

City of Sheboygan Wards 1, 5 and 6 - That portion of the City of Sheboygan North and West of the line commencing at the West City Limits at Saemann Avenue, East on Saemann Avenue to North 25th Street, North on North 25th Street to North Avenue, East on North Avenue to North 13th Street, North on North 13th Street to Eisner Avenue, West on Eisner Avenue to the City Limits.

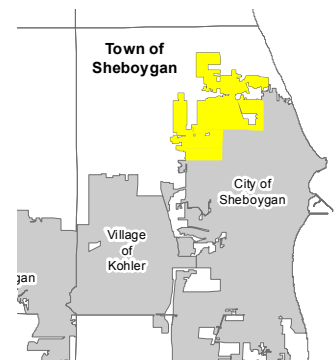

All boundary lines are intended to follow the center of streets or highways or rivers unless otherwise specifically designated. All references to City or Village limits refer to the boundaries in effect as of August 16, 2011. Annexations taking place after this date, except for annexations of vacant land, may constitute new wards and as such will not affect the districts described.

