

Basic Guide to Divorce/Legal Separation

Sheboygan County



Table of Contents

1. Basic Steps for Getting a Divorce or Legal Separation
2. Legal Issues to Consider

Addendum

- Important Court Related Offices and Services
- County Checklist

10 Basic Steps for Getting a Divorce or Legal Separation

Even though each county may do things a little differently, or call various hearings by different names, there is a basic structure to how a divorce or legal separation will proceed in Wisconsin.

1. **Decide How You Will File.** You need to decide if you and your spouse will be signing the Petition together (filing jointly) or if only one of you will be completing the forms to start the action (filing alone).
2. **Decide If You Need a Temporary Hearing.** You may request a temporary hearing before the Family Court Commissioner by completing an Order to Show Cause and Affidavit for Temporary Order if you and your spouse cannot agree on any of the following issues:

Child Custody	Use of automobiles or other personal property
Child Placement	Payment of bills
Child Support	Payment of maintenance or spousal support
Use of the family residence	
3. **File the Action.** The summons and petition (or joint petition) for divorce or legal separation and confidential petition addendum must be filed and a fee paid to the Clerk of Circuit Court. (Note: There is a mandatory 120-day waiting period before the court can hear the final hearing.)
4. **Deliver (or serve) copies of the documents to those who must receive them.** In order for the court to hear the case, your spouse must be provided with copies of the summons, petition, confidential petition addendum, and proposed parenting plan. Proof of that service must be filed with the Clerk of Circuit Court.
5. **Obtain a Temporary Order (if needed).**

If you completed the Order to Show Cause and Affidavit for Temporary Order you must attend the Temporary Hearing you requested to have a temporary order issued.

If you and your spouse reach an agreement, you can complete and file a Stipulation for Temporary Order.

If you and your spouse don't believe it is necessary to have a formal temporary order, you may ignore this step at this time. If the situation changes before the final hearing, either spouse may seek a temporary order.
6. **If there are minor children, complete any required parenting programs and file any required Parenting Plans.** Some counties may require the parents to complete programs concerning the effects of divorce on children as a condition to obtaining a divorce.
7. **Obtain a date and time for the next hearing.** In some counties the court automatically schedules the next hearing. In other counties you may have to contact the court to schedule the next hearing. This next hearing, depending on the county, may be the final hearing.
8. **Complete your paperwork for the final hearing:**
 - a. Marital Settlement Agreement (if you and your spouse can agree on everything) or a Proposed Marital Settlement Order (if you don't agree).
 - b. Financial Disclosure Statements
 - c. Findings of Fact, Conclusions of Law, and Judgment of Divorce
 - d. Vital Statistics Form (from the Clerk of Circuit Court office).
9. **Attend your final hearing.** Arrive early, be prepared, bring your paperwork, and be polite.
10. **Complete any other documents required after the final hearing.** Sign car titles and real estate deeds; complete documents to divide pension plans (QDRO); change beneficiaries on life insurance policies; revise your will, and other matters when appropriate.

BASIC STEPS FOR GETTING A DIVORCE/LEGAL SEPARATION

This flow chart gives a general outline of divorce proceedings in Wisconsin. The procedures in every county are a little bit different. Please refer to the procedural checklist section of this guide.

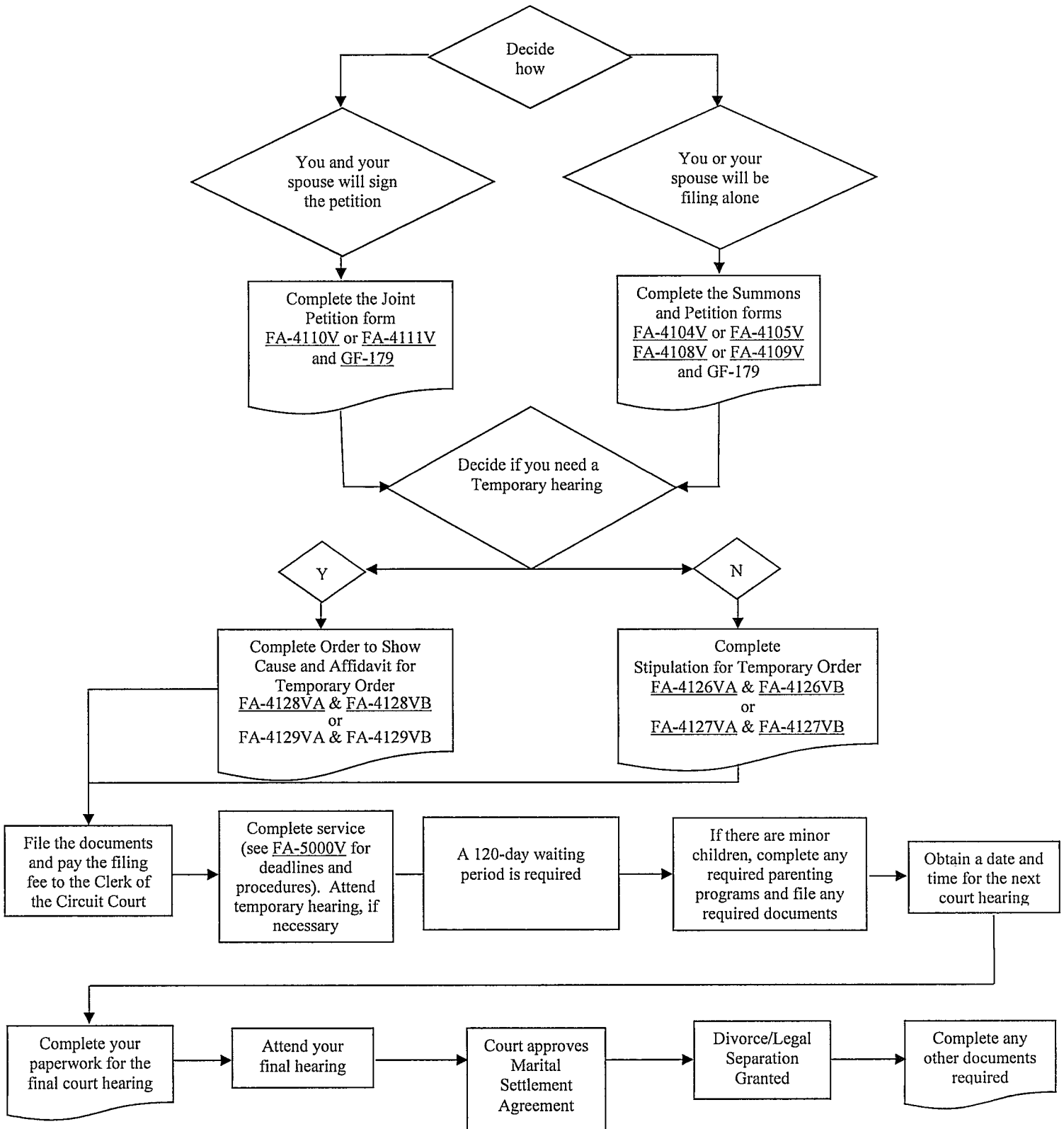

Legal Issues to Consider

Self-Representation (Pro Se)

Pro Se means to represent yourself in court without an attorney. There are significant risks and responsibilities to doing so. You should explore the risks and determine if you can fulfill the responsibilities required. Your case may be too complex to handle on your own. Sometimes when people represent themselves, they have to hire an attorney to "fix" their mistakes. It may cost more to hire an attorney to "fix" the mistake than it would to have hired the attorney to handle it from the beginning.

Court staff **cannot** give legal advice to you. Court staff **can** provide general information about court rules, procedures, practices, and terms.

Jurisdiction: Where should you file?

Divorces and legal separations are filed in the county you currently reside, not where you were married.

To file for divorce in a County in Wisconsin, at least one of the parties must:

- Be a **resident of the State of Wisconsin** for at least **6 months** immediately before the date the action is filed, and
- Be a **resident of the County in which you are filing for divorce** for at least the **30 days** immediately before the date the action is filed.

To file for legal separation in a County in Wisconsin, at least one of the parties must:

- Be a **resident of the State of Wisconsin** for at least the **30 days** immediately before the date the action is filed, and
- Be a **resident of the County in which you are filing for legal separation** for at least the **30 days** immediately before the date the action is filed.

Divorce, Legal Separation, or Annulment?

Divorce

Divorce **ends** a marriage. The court rules on such issues as the division of property, maintenance (spousal support), and if necessary, arrangements for child support, legal custody, and physical placement. There is a 120-day waiting period to get divorced. Once the divorce is granted, the parties cannot remarry anywhere in the world for at least six months.

Spouses do not have to give reasons for wanting a divorce. Wisconsin is a "no fault" divorce state, which means neither spouse must prove that the other has done anything wrong, and only one spouse must testify under oath that he or she believes that the marriage is irretrievably broken. A marriage is irretrievably broken when there is no chance for reconciliation.

Legal Separation

Legal separation **does not end** a marriage. The court rules on the same issues as for divorce. The forms, instructions, procedural information, and waiting period (120 days) for obtaining a legal separation are also the same as those for divorce. Spouses are free to reconcile at any time. Spouses cannot marry another person while they are legally separated. If the spouses agree, they may convert the legal separation to a divorce at any time. If they do not agree, either spouse may convert the legal separation into a divorce by filing a motion to do so after one year from the date the legal separation was granted. The parties may not remarry anywhere in the world for at least six months from the day the legal separation is converted to a divorce.

Spouses do have to give a reason why they are requesting a legal separation and not a divorce. Both of the spouses will have to give testimony under oath that the marital relationship is broken.

Annulment

An annulment is a court procedure that declares that a marriage never existed. However, a court may annul a marriage only under limited circumstances. A short term marriage IS NOT a legal reason for annulment. See Wisconsin Statute 767.313 for the acceptable reasons to request an annulment. The forms, instructions, and procedural information provided by the Wisconsin Court System **are not** designed to be used to request an annulment. You should seek legal assistance if you feel you qualify and would like to file an annulment.

Other Issues To Consider

Legal Custody

Legal custody refers to the major decision-making authority for a minor child, including but not limited to decisions regarding consent to marry, enter military service, obtain a driver's license, authorization for non-emergency healthcare and choice of school and religion. Wisconsin law presumes that it is in the best interest of the minor child that the parents be granted joint legal custody. Joint legal custody means that **neither** parent's legal custody rights are superior, except as ordered by the court or agreed to by the parents. A court may find that awarding joint legal custody would be harmful to the minor child and order sole legal custody to one parent.

Physical Placement (visitation)

Physical placement refers to the right to have a minor child physically placed with a parent. It gives that parent the right and responsibility to make, during that placement, routine daily decisions regarding the child's care. One parent may be awarded physical placement with the other parent having periods of physical placement (visitation), or the parents may be awarded shared physical placement. If either parent is awarded less than 25% placement, specific reasons must be given explaining why more placement with that parent is not in the child's best interest.

Mediation

It is recommended that the parents come to an agreement as to the legal custody and physical placement of their children. If they cannot, and a dispute arises, the court will order that the parents attend a mediation session. Parents must submit parenting plans (FA-4147V) to the mediator 10 days before the initial mediation session. If the parents are still unable to come to an agreement, the court may make other orders, including the appointment of an attorney to represent the interests of a minor child (Guardian ad Litem), and the filing of a Proposed Parenting Plan with the court. In making a final decision on legal custody or physical placement, the court will consider all factors related to the best interest of the child, including those listed in WI Statute 767.41, which is available at the following website: <http://www.legis.state.wi.us/Statutes/Stat0767.pdf>

Personal Safety Issues

If your case involves minor children, and you have serious reason to believe that your health, safety, or liberty or that of a minor child would be jeopardized by the disclosure of certain identifying information both in paper and electronic records, you may request that identifying information be sealed from the public or the other party until a hearing is held. Once you have completed the forms ([GF-177](#) and [GF-178](#)), the court will schedule a hearing. At that hearing you will have to convince the judge that it is in the interest of justice for the information to continue to be sealed.

Child Support

The court may order either or both parents to pay child support for a child who is:

- Under the age of 18, or
- Age 18, but less than 19 and pursuing an accredited course of instruction leading to a high school diploma or its equivalent.

Payments for **child support** are generally intended to include basic support costs including food, shelter, clothing, transportation, personal care, and incidental recreational costs. Under a shared placement circumstance, parents may also be required to pay **variable costs** (reasonable expenses above basic support costs) in addition to child support, including child care, tuition, a child's special needs, or other activities that involve substantial cost.

Child support is calculated based upon the percentage standard guidelines established by the State of Wisconsin Department of Children and Families (DCF). **Not every family situation is the same, so the approach that applies to a specific situation may be somewhat different from the guidelines.** The court may order an alternative that is greater or

less than the guidelines if the use of the guidelines is unfair to one of the parents or children based on the circumstances, including but not limited to shared-placement, split-placement, low-income, high-income, or serial-family payer circumstances. The child support standard guidelines are based on "gross" (pre-tax) income of the payer or both parties, and the number of children they have in common. The designated percentage amounts are:

- 17% for one child
- 25% for two children
- 29% for three children
- 31% for four children
- 34% for five children

Maintenance (Spousal Support)

A spouse seeking support from the other spouse may request maintenance in the divorce or legal separation. The court may order maintenance for a limited or indefinite length of time. When considering whether to award maintenance, the court will look at all of the circumstances of the parties, including but not limited to, the factors listed in WI Statute 767.56. This statute is available at the following website: <http://www.legis.state.wi.us/Statutes/Stat0767.pdf>

Property Division

Wisconsin presumes that all property, other than property that a party receives as a gift or through inheritance, will be divided equally (after considering all debts). To achieve an equal division of property, the judge may award property to one party and a cash payment to the other party. The judge may divide property unequally after considering the factors described in WI Statute 767.61, which is available at the following website:

<http://www.legis.state.wi.us/Statutes/Stat0767.pdf>

If the spouses agree on how to divide all their property, they must provide a description of which spouse will receive which property. This also applies to the property that may have already been divided. **If the spouses have already divided the property, or it is only in one spouse's name, they must still tell the court which spouse will get what property and the value of that property.**

Debts and Obligations

The spouses must disclose all debts, regardless of who they believe will be responsible for them. The judge will determine which spouse is responsible to pay the debts and other obligations after considering any agreements between the parties. Even if the judge orders one spouse to pay certain debts after divorce/legal separation, creditors are not bound by the court order established in Family Court and may seek payment from the other party if the party ordered to make the payments doesn't pay or files for bankruptcy. If this occurs, the party may request relief from the Family Court, but only if a specific order was established for payment of the debt or obligation.

Important Court Related Offices

Family Court Division

Physical Address:

Clerk of Courts Office
615 N 6th Street
Sheboygan, WI 53081

Mailing Address:

Same

Phone: 920-459-3962

Contact: Family Clerk

Directions: The Clerk of Courts Office is located on the south end, first floor of the building.

Family Court Commissioner's Office

Family Court Commissioner: Ryan O'Rourke

Physical Address:

615 N 6th Street
Sheboygan, WI 53081

Mailing Address:

Same

Phone: 920-459-3102

Contact: FCC Secretary

Directions: Located through room B-10, in the basement of the building.

Child Support Division

Physical Address:

615 N 6th Street
Sheboygan, WI 53081

Mailing Address:

Same

Phone: 920-459-3041

Directions: Located on the first floor of the annex, directly to the back of the main courthouse.

Important Court Related Offices

Court Self-Help Center/Services

Self-Help services are not available in Sheboygan County, however it is recommended that you have a friend or relative review your forms for completeness.

Forms are available at:

Location: <https://myforms.wicourts.gov>

Cost of Divorce Form Packets: None

Americans With Disabilities Act

If you need accommodations for a disability contact:
Clerk of Courts Office
920-459-3068

Notary Public Services

Location: Clerk of Courts Office

Fee: None

Directions: Located on the south end, first floor of the courthouse

Copy Services

Copy machines are not available in the Courthouse. Please make other arrangements.

The Clerk will make copies for you for \$1.25 per page.

Process Service

Sheriff's Department

Name/Agency/Unit: Civil Process Unit

Address: 525 N 6th Street
Sheboygan, WI 53081

Phone: 920-459-3133

Fee: A prepayment fee is charged.

Other Professional Process Services Available Locally

There are private process servers in Sheboygan County.

Procedural Checklist

1. **Decide How You Will File**

Alone: Complete a

- **Summons** form
- **Petition** form
- **Confidential Petition Addendum** form

Jointly: Complete a

- **Joint Petition** form
- **Confidential Petition Addendum** form

2. **Decide If You Need a Temporary Hearing**

If Yes, complete the following form(s):

- **Order to Show Cause and Affidavit for Temporary Order**

These form(s) provide a place for the court to assign a Temporary Hearing date. The parties are given a date for this hearing at the time of filing.

* This date is provided by Family Court Commissioner.

Go to #3

If NO, skip to #3

3. **File the Action**

A. Self-Help Services are not available in Sheboygan County, however it is recommended that you have a friend or a relative review your forms for completeness.

B. Make 4 copies each of the following:

- **Summons**
- **Petition**
- **Confidential Petition Addendum**
- **Order to Show Cause and Affidavit for Temporary Order**

or

- **Joint Petition**
- **Confidential Petition Addendum**
- **Order to Show Cause and Affidavit for Temporary Order**

C. Take the original and the 4 copies to the Clerk of Courts office.

- In all counties except Milwaukee, the Clerk will collect the \$184.50 filing fee (if there are no minor children or there is not a request for maintenance) or the \$194.50 filing fee (if there are minor children or there is a request for maintenance).

In Milwaukee County, the Clerk will collect the \$188.00 filing fee (if there are no minor children or there is not a request for maintenance) or the \$198.00 filing fee (if there are minor children or there is a request for maintenance).

If you cannot afford the fees, and consider yourself indigent (low income), you may obtain a **Petition for Waiver of Court Costs and Fees** at the Clerk of Courts Office. Once completed and notarized the party takes the waiver form to the Judge or Court Commissioner. The Judge or Court Commissioner will review the form when available. Once reviewed, the form will be returned for filing to you.

- The clerk will return the necessary copies to you for distribution as follows:
 - **Original for the court**
 - **1 copy for each party**
 - **1 copy for Family Court Commissioner**
 - **1 copy to be returned after service**

4. **Deliver (or serve) copies of the documents to those who must receive them**

(See the **Service Packet** for Additional Information)

A. The Clerk of Court Office will deliver a copy to the Family Court Commissioner's Office.

B. If you receive public assistance, no copy is required for this agency will deliver a copy to the Child Support Agency.

C. Have your spouse served with the following documents (if not filing jointly):

- **Summons**
- **Petition (including the Confidential Petition Addendum)**
- **Pre-Trial Order**

D. Obtain a completed and signed **Affidavit of Service** form (proof of service) from the individual who served your spouse or an **Admission of Service** form (proof of service) signed by your spouse.

E. File Proof of Service with the Clerk's office.